

Plat of Survey

Being known as Lot No. 9 & Lot No. 10 of the Plat of Columbia located in the Northeast quarter (1/4) of Section 5, Township 10 South, Range 4 West, Northwest Township, Williams County, Ohio.

For... Jacob R. & Samantha Nicely

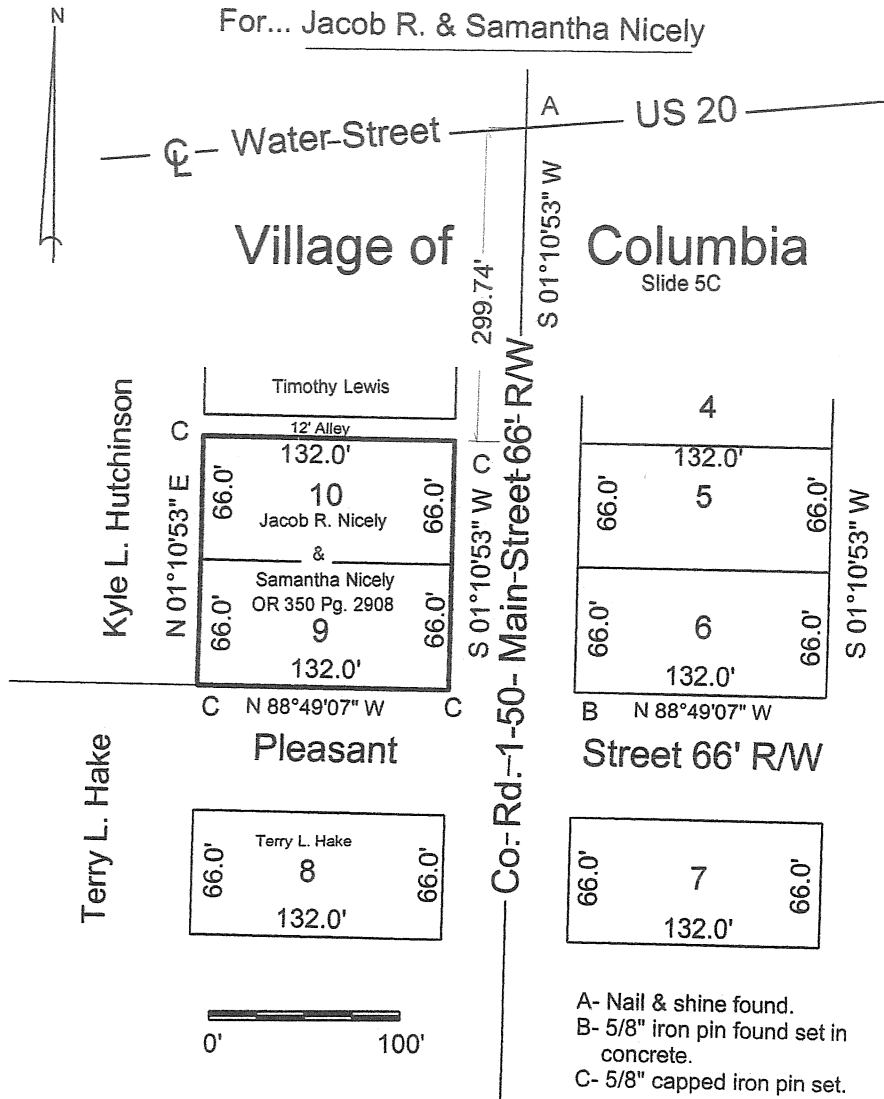

- A- Nail & shine found.
- B- 5/8" iron pin found set in concrete.
- C- 5/8" capped iron pin set.

I do hereby declare that I surveyed the premises and prepared the above plat and that said plat is correct to the best of my knowledge and belief.

All dimensions are shown in feet and decimal parts thereof. This survey has been recorded in Volume _____ Page _____ of the Williams County Record of Surveys.

10V Pg. 203

Thomas J Henry
Thomas J Henry, Registered Surveyor No. 6787

